Karuk Community Health Clinic

64236 Second Avenue
Post Office Box 316
Happy Camp, CA 96039
Phone: (530) 493-5257
Fax: (530) 493-5270

Karuk Tribe

**Karuk Dental Clinic**

64236 Second Avenue
Post Office Box 1016
Happy Camp, CA 96039
Phone: (530) 493-2201
Fax: (530) 493-5364

Administrative Office

Phone: (530) 493-1600 • Fax: (530) 493-5322
64236 Second Avenue • Post Office Box 1016 • Happy Camp, CA 96039

Request for Proposals**23-RFP-005**

For More Information: Michael Sanchez msanchez@karuk.us (530) 627-3446 ext. 3015

Proposal Deadline: December 12th 2022 5:00 pm (Pacific Standard Time)

The Karuk Tribe requests proposals for a Manual Fuels Reduction treatment in the Somes Bar Integrated Fire Management Project (Donahue focal area). Treatment includes utilizing chainsaws, building and covering hand piles. Activities include cutting small diameter trees and brush, pruning residual trees, and cutting/bucking trees in area of blowdown from storm damage. Cut material will be hand piled and covered. Fuels reduction work activities under this task order need to follow the specific scope of work attached.

Task

<i>Project Area</i>	<i>Unit #</i>	<i>Acres</i>
<i>Donahue</i>	<i>2408</i>	<i>3.65</i>
<i>Donahue</i>	<i>2417</i>	<i>29.93</i>
<i>Donahue</i>	<i>2429</i>	<i>0.96</i>
<i>Donahue</i>	<i>2449</i>	<i>5.32</i>
<i>Donahue</i>	<i>2469</i>	<i>13.37</i>
<i>Donahue</i>	<i>2472</i>	<i>26.83</i>
<i>Donahue</i>	<i>2498</i>	<i>8.81</i>
<i>Donahue</i>	<i>2509</i>	<i>47.7</i>
	<i>Total:</i>	<i>136.57</i>

Location

Orleans, California. See map attached for project area.

Responses to this Request for Proposals should include the following:

- 1) A statement of qualifications, including relevant project history.
- 2) A lump sum price, with attached price page. Line item charges
- 3) Names and telephone numbers of three client references.

Responses must be hand, mail, or email delivered by (Pacific Standard Time) to:

Emma Lee Perez, Contract Compliance Specialist
Karuk Tribe – Administration Office
64236 Second Avenue
P.O. Box 1016
Happy Camp, CA 96039
Faxes will NOT be accepted
Emails will be accepted at: emmaleeperez@karuk.us

Indian Preference will apply in the selection process in accordance with the Tribal Employment Rights Ordinance (TERO) and/or Indian Preference Act of 1934 (Title 25, USC, Section 47), based on funding source requirements.

All contracts that exceed \$2,500.00 shall be subject to a two percent (2%) Tribal Employment Rights Fee in accordance with the TERO Ordinance.

If applicable, construction contracts in excess of \$2,000, when required by Federal grant program legislation, are subject to compliance with the Davis-Bacon Act (40 USC 276a to a-7) as supplemented by Department of Labor regulations (29 CFR part 5).

Price Page for 23-RFP-005:

Proposal Submitted by:

Name: _____ **Phone Number:** _____

E-mail: _____ **Fax Number:** _____

Amount requested to be compensated for each task:

- Task: _____
- Task: _____
- Task: _____
- Task: _____
- Task: _____
- Task: _____
- Task: _____
- Task: _____

List previous experience below:

List up to three references with phone numbers below:

1) _____

2) _____

3) _____

Other Comments:

Price Page for 23-RFP-005:

Proposal Submitted by:

Name: _____ **Phone Number:** _____

E-mail: _____ **Fax Number:** _____

Lump sum amount requested to be compensated for: _____

Provide hourly rates:

Provide travel expense rates:

Scope of Work			
Task/Deliverable	Completion Date		
<p>Forestry Technician Resources</p> <p>Provide Forestry Technician personnel and equipment to manually thin, prune and pile hazardous fuels in the Donahue project area.</p> <p>**Cutters should abide by the following species preference in this order; Black Oak, White Oak, Yew, Sugar pine, Dogwood, Cedar, Madrone, Chinquapin, Live Oak, Maple, Oregon Ash, bay (pepperwood), then tan oak.</p> <p>Cooperator will utilize chainsaws cutting most conifers and hardwood brush up to 6' DBH (leaving residuals in an approximate 15'x15' spacing or greater). Limb residual conifer and hardwoods to shoulder height. Building and covering hand piles of all slash. Cutting/bucking trees in areas of blow down from storm damage. Favor the retention of species in the order listed above. Some discretion can be applied to the 6" DBH limit and thinning increased to 8" DBH to facilitate prescribed burning in select fuel treatment or favored tree species areas, as directed by fuels staff. Fuels Reduction work activities under this task order need to follow the specific cutting and piling prescriptions listed below.</p> <p>Specific Work Requirement:</p> <ol style="list-style-type: none"> 1. Hardwoods, brush and conifers stump height no more than 4 inches from the ground as measured on the uphill side 2. All live limbs shall be completely severed from the remaining stump/bole of tree. Limbing will be performed in such a way that no damage to bowl of limbed trees will occur 3. Stumps shall not be cut at an acute angle 4. On hardwoods such as tan oak and chinquapin where there are multiple stump sprouts, thin down to the healthiest largest three sprouts per clump. 5. Slash shall not lean against or suspended on uncut vegetation 	Beginning in Units		
	Unit#	Acres	
	2408	3.65	
	2417	29.93	
	2429	0.96	
	2449	5.32	
	2469	13.37	
	2472	26.83	
	Total:	136.57	

6. Leave dead and down logs greater than 8" diameter on the larger end and buck to approximately 6 ft in length (leave logs). Spread out away from any key tree species.
7. Except for leave logs, all slash will be placed in manageable tight compact piles for burning (see diagram) approximately 5-6ft in diameter and no less than 4 ft in height, in areas void of leave trees larger piles can be built
8. Within 4 feet of each pile, all dead and down woody debris up to 6" in diameter shall be cut into approximately 4 ft lengths, gathered and piled
9. To minimize scorch, all piles should be built at least 6 feet away from boundaries, leave trees, and snags.
10. Piles should be covered with two 4'x6' pieces of thick craft paper wax side up. The covering should come down at least half the height of the pile and ensure that material is piled on top to prevent the craft paper from being blown off. Paper should be placed at least ¼ of the height of the pile.
11. Piles shall not be built on stumps or down logs unless otherwise directed by fuels staff.
12. Must adhere to all NEPA Documents.
13. All Invoices will be submitted no later than 30 days after completion.
14. Units must be completed no later than September 1st 2023

Handpile Example
End View of Handpile

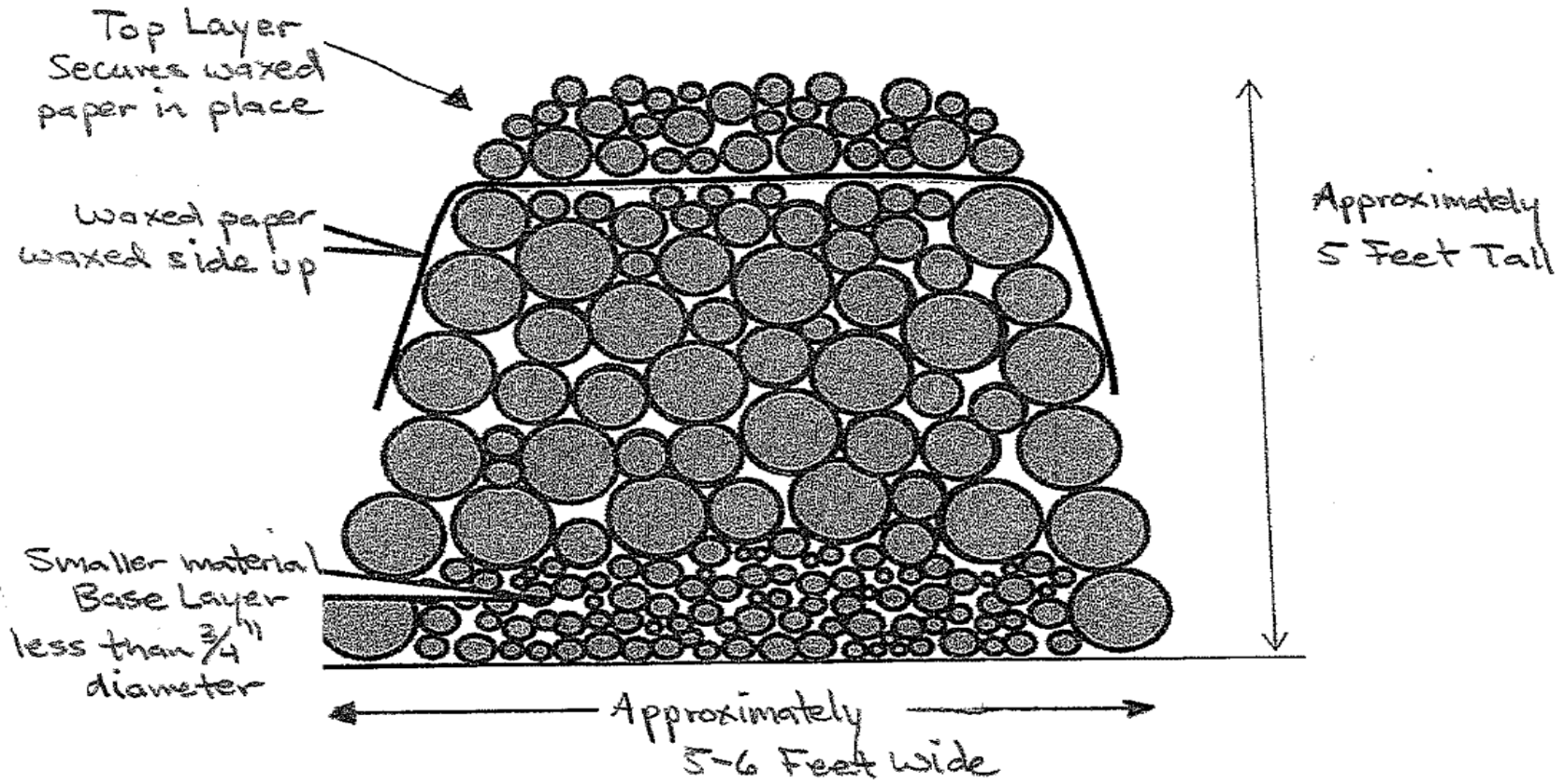

Somes Bar Integrated Fire Management Project Donahue Focal Area Contracts 12/2022

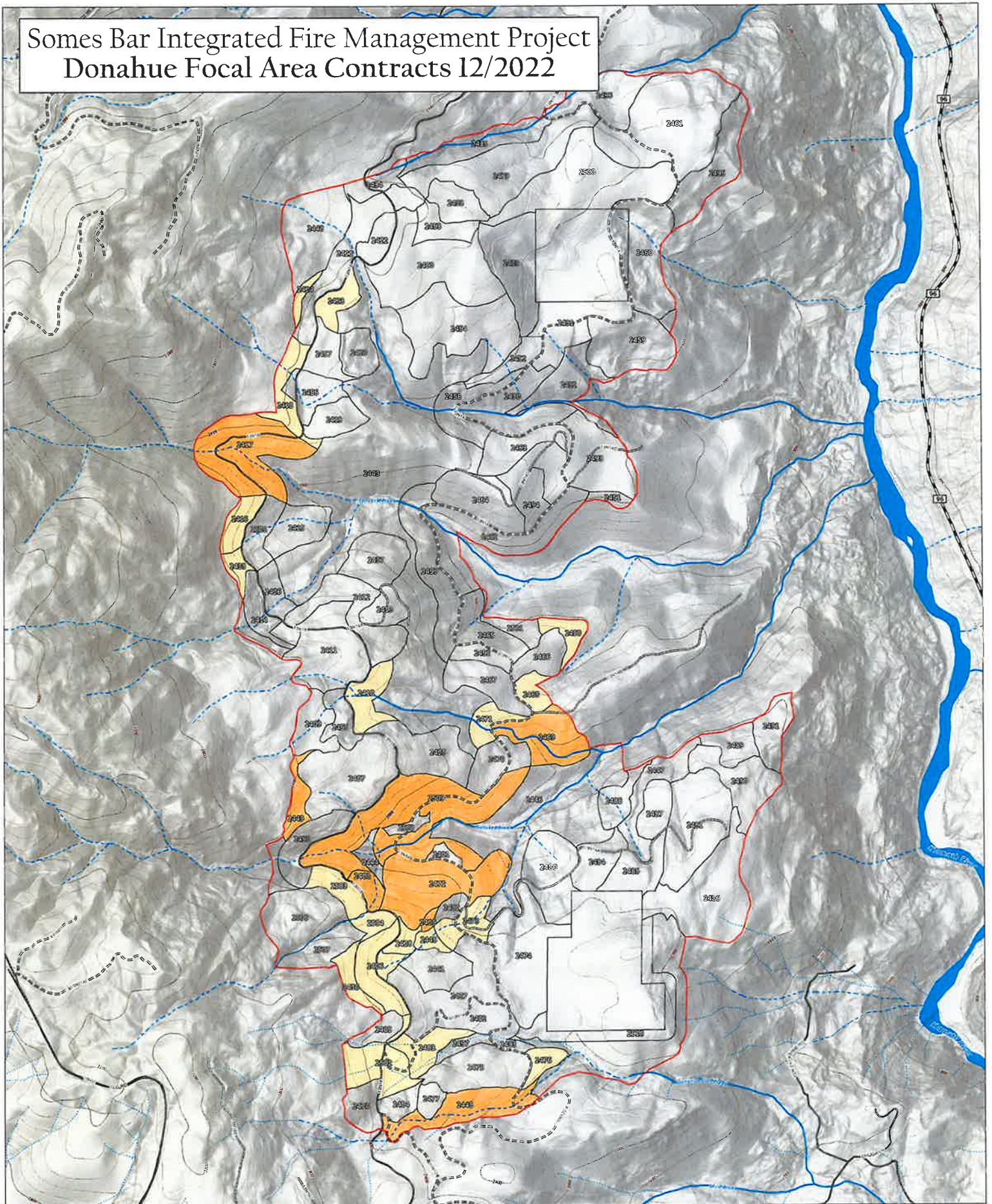

- KDNR Units
- MKWC Units

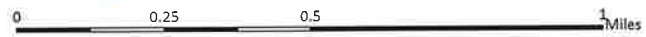

Scale: 1:5,000