

KARUK FRONTIER CAFE

HAPPY CAMP, CA

PROJECT NUMBER: 24-3842

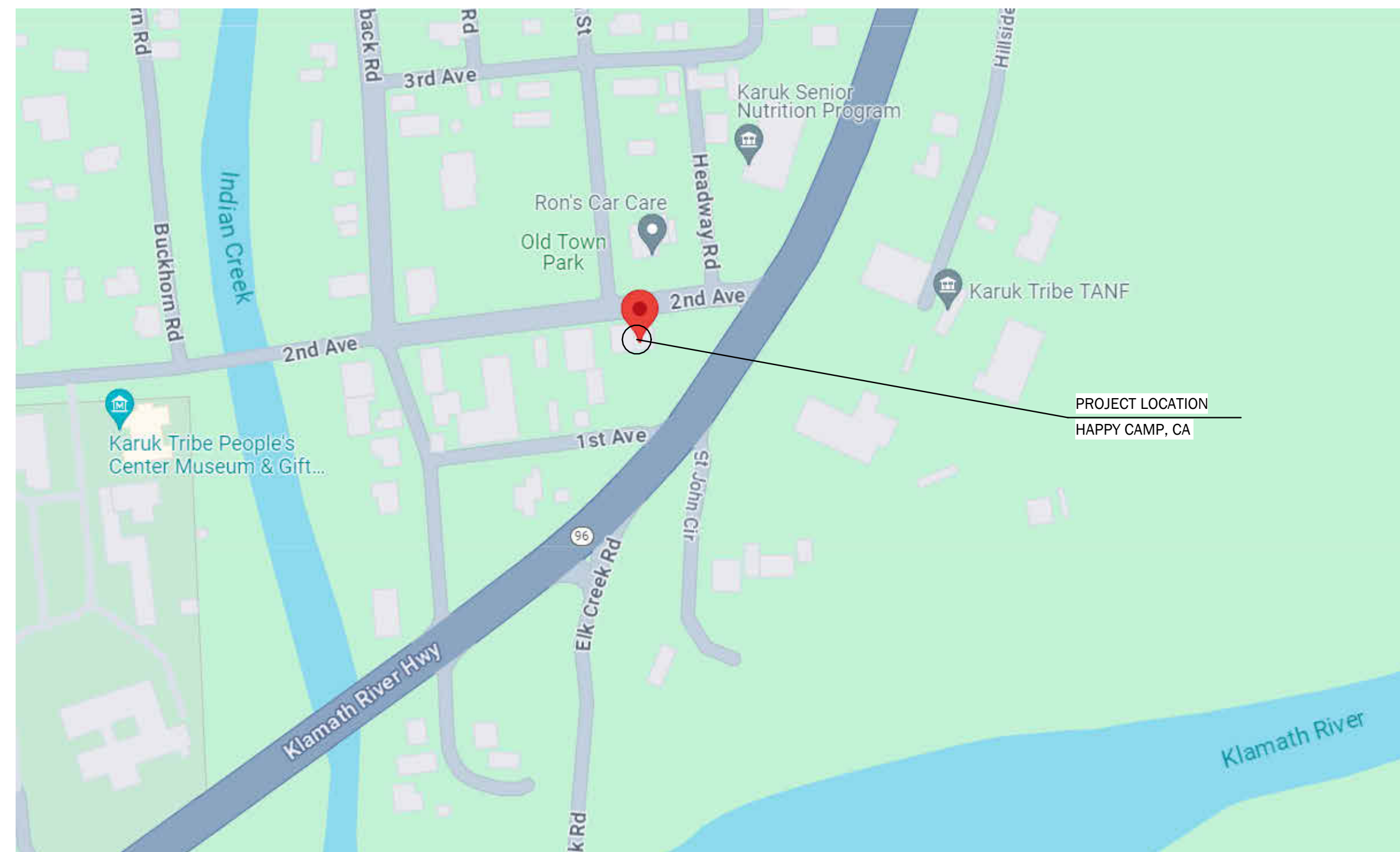

GENERAL NOTES

- THE CONTRACTORS ARE TO KEEP A SET OF STATE APPROVED PLANS AT THE JOB SITE AT ALL TIMES.
- A PRE-CONSTRUCTION CONFERENCE WILL BE HELD WITH THE CONTRACTORS BEFORE ANY WORK COMMENCES.
- ALL WORK IS TO BE PERFORMED IN ACCORDANCE WITH WISCONSIN UNIFORM DWELLING CODE (UDC).
- ALL STATE & LOCAL BUILDING PERMITS WILL BE OBTAINED BY OWNER & BE POSTED AT JOB SITE BY THE CONTRACTOR, U.N.O.
- THE GENERAL CONTRACTOR IS RESPONSIBLE FOR CHECKING ALL CONTRACT DOCUMENTS FOR THEIR ACCURACY AND CONFIRMING THAT WORK IS BUILDABLE AS SHOWN BEFORE PROCEEDING WITH CONSTRUCTION. IF THERE ARE ANY QUESTIONS REGARDING THESE, OR OTHER COORDINATION QUESTIONS, THE CONTRACTOR IS RESPONSIBLE FOR OBTAINING CLARIFICATION FROM THE ARCHITECT BEFORE PROCEEDING WITH THE WORK IN QUESTION OR RELATED WORK.
- THE OWNER SHALL INDEMNIFY AND HOLD HARMLESS THE DESIGN PROFESSIONAL FROM ANY CLAIM OR SUIT WHATSOEVER ARISING FROM, OR ALLEGED TO HAVE ARISEN FROM, THE CONTRACTOR'S PERFORMANCE OR THE FAILURE OF THE CONTRACTOR'S WORK TO CONFORM TO THE DESIGN INTENT OF THE CONTRACT DOCUMENTS.
- THE WORK UNDER THE CONTRACT SHALL INCLUDE ALL LABOR, MATERIALS, TOOLS, FEES, INSURANCE, TAXES, ETC. FOR GENERAL CONSTRUCTION, INCLUDING MECHANICAL, PLUMBING AND ELECTRICAL CONSTRUCTION, AS APPLICABLE, FOR THE COMPLETE CONSTRUCTION OF THIS PROJECT.
- ALL PRODUCTS AND MANUFACTURERS OF MATERIALS/FINISHES/ETC PER ARCHITECTURAL DRAWINGS OR SPECIFICATION. SUBSTITUTIONS OF EQUAL QUALITY AND PERFORMANCE PERMITTED AS APPROVED BY DESIGN PROFESSIONAL IN CHARGE.
- ALL MATERIALS, SUPPLIES, AND EQUIPMENT SHALL BE INSTALLED AS PER MANUF. SPECIFICATIONS AND AS PER LOCAL CODES AND REQUIREMENTS, LOCATED PER PLAN.
- THE CONTRACTOR MUST VERIFY ALL EXISTING CONDITIONS AT THE JOB SITE.
- THE DESIGN PROFESSIONAL WILL NOT HAVE CONTROL OVER, OR CHARGE OF, AND WILL NOT BE RESPONSIBLE FOR THE CONSTRUCTION MEANS, METHODS, SEQUENCE OR PROCEDURES IN REGARDS TO THE MANNER IN WHICH THE STRUCTURE IS BUILT.
- ALL PROPERTY LINES ARE ASSUMED UNLESS A CERTIFIED SURVEY MAP HAS BEEN PROVIDED FOR THE PROPERTY.
- ALL BUILDING SETBACKS ARE MEASURED FROM THE EAVE LINE OF THE BUILDING.
- THE CONTRACTOR IS TO HAVE ALL THE UTILITY LINES VERIFIED BY THE RESPECTIVE UTILITY COMPANIES IF APPLICABLE. THE CONTRACTOR SHALL HAVE A LOCATE DONE BY DIGGER'S HOTLINE OR EQUAL PRIOR TO BREAKING OF GROUND.
- THE CONTRACTOR SHALL BE AWARE OF ALL PRIVATE UTILITIES LOCATIONS SUCH AS WATER, SEWER, AND GAS.
- ALL DAMAGE TO EXISTING DRIVEWAYS, ROADWAYS, STREETS, CONCRETE SIDEWALKS, LAWNS, ETC. MUST BE RESTORED TO THE CONDITION THEY WERE BEFORE CONSTRUCTION COMMENCED.
- PROVIDE A MINIMUM OF 2% DRAINAGE SLOPE AWAY FROM ENTIRE PERIMETER OF BUILDING FOR THE FIRST 20 FEET, U.N.O.
- IF APPLICABLE, ALL GAS PIPING INSTALLATIONS SHALL COMPLY WITH NFPA 54-2015, NATIONAL FUEL GAS CODE.
- THE GENERAL CONTRACTOR SHALL BE SOLELY RESPONSIBLE FOR THE DESIGN, ADEQUACY, & SAFETY OF ERECTING BRACING, SHORING & TEMPORARY SUPPORTS, ETC. THE GENERAL CONTRACTOR IS RESPONSIBLE FOR THE STABILITY OF THE STRUCTURE PRIOR TO THE APPLICATION OF ALL SHEAR WALLS, ROOF SHEATHING, STRUCTURAL ELEMENTS & FINISH MATERIALS.
- THE GENERAL CONTRACTOR SHALL PERFORM HIGH QUALITY PROFESSIONAL WORK; JOIN MATERIALS TO UNIFORM, ACCURATE FITS SO THAT THEY MEET WITH NEAT, STRAIGHT LINES, FREE OF SMEARS OR OVERLAPS; INSTALL EXPOSED MATERIALS APPROPRIATELY LEVEL, PLUMB AND AT ACCURATE RIGHT ANGLES OR FLUSH WITH ADJOINING MATERIALS. WORK OF EACH TRADE SHALL MEET ALL NATIONAL STANDARDS PUBLISHED BY THAT TRADE, EXCEPT IN THE CASE WHERE THE CONTRACT DOCUMENTS ARE MORE STRINGENT.
- ALL EXISTING BUILDING DIMENSIONS MUST BE FIELD VERIFIED.
- WRITTEN DIMENSIONS TO PREVAIL OVER SCALING OF DRAWINGS.
- CONTRACTOR(S) TO VERIFY ALL DIMENSIONS PRIOR TO CONSTRUCTION AND IMMEDIATELY NOTIFY DESIGNER OF ANY DISCREPANCIES.
- ALL DIMENSIONS TO EXIST. WALLS TO F.O.F. U.N.O. ALL OTHER DIMENSIONS TO F.O. FRAMING OR CL OF FRAMING U.N.O. ALL DOORS TO BE 3" FROM ADJ. WALL U.N.O.
- SEE SITE PLAN FOR NOTES AND DIMENSIONS NOT SHOWN.
- SEE ELEVATIONS, INTERIOR ELEVATIONS AND FINISH SCHEDULE FOR MATERIALS NOT CALLED OUT.
- IF APPLICABLE, THE FIRE RATING OF WALLS AND CEILINGS MUST BE MAINTAINED BEHIND ALL INSTALLED FIXTURES (BATH UNITS, VANITIES, CEILING FANS, ELECTRICAL BOXES, EXHAUST FANS, ETC.)
- THE CONTRACTOR SHALL TAKE ABSOLUTE CARE TO PROTECT NEWLY INSTALLED MATERIALS, MILLWORK, BUILT-INS & FINISHES.
- THE CONTRACTOR SHALL PROVIDE ALL OPERATING AND MAINTENANCE DATA AND ALL MANUFACTURERS, INSTALLERS AND APPLICATOR'S GUARANTEES, BONDS, WARRANTIES AND SERVICE INSTRUCTIONS.
- CONFIRM WINDOW OR DOOR NUMBER WITH MFR. AND SITE CONDITIONS. ALL OPERABLE WINDOWS AND SLIDING DOORS SHALL HAVE REMOVABLE SCREENS.
- CONTRACTOR TO VERIFY R.O. REQUIREMENTS FOR WINDOWS & EXTERIOR DOORS WITH WINDOW MANUFACTURER PRIOR TO ORDERING.
- REFERENCE ELEVATIONS AND/OR BUILDING SECTIONS FOR WINDOW OPERATIONS.
- REFER TO ENGINEERED TRUSS DRAWINGS, IF APPLICABLE, FOR PLACEMENT OF TRUSS COMPONENTS. CONTRACTOR IS TO FIELD VERIFY ALL TRUSS DIMENSIONS BEFORE PRODUCTION OF TRUSSES.
- CONSTRUCTION SHALL NOT RESTRICT A 5' CLEAR & UNOBSTRUCTED ACCESS TO ANY WATER OR POWER DISTRIBUTION FACILITIES OR TO THE LOCATION OF THE HOOR-UP. THE CONSTRUCTION SHALL NOT BE WITHIN 10' OF ANY POWER LINES, ON OR OFF OF THE PROPERTY.
- EACH PANE OF SAFETY GLAZING INSTALLED IN HAZARDOUS LOCATIONS SHALL BE IDENTIFIED BY A MANUFACTURERS DESIGNATION SPECIFYING WHO APPLIED THE DESIGNATION, THE MANUFACTURER OR INSTALLER, AND THE SAFETY GLAZING STANDARD. THE FOLLOWING AREAS ARE THOSE WITHIN THIS SCOPE OF WORK WHICH WOULD BE DEEMED HAZARDOUS LOCATIONS: FIXED AND SLIDING PANELS OF SLIDING DOOR ASSEMBLIES, SHOWER GLASS, GUARD AND RAILINGS REGARDLESS OF AREA OR HEIGHT ABOVE A WALKING SURFACE.
- PENETRATIONS IN A FIRE RATED WALL SHALL BE PROTECTED BY AN APPROVED FIRE STOP MATERIAL IN ACCORDANCE WITH SECTION 714.3.1. STEEL, COPPER OR FERROUS PIPES OR CONDUITS MAY PENETRATE CONCRETE OR MASONRY WALLS WHERE THE PENETRATING ITEM IS A MAX. 6" (Ø) AND THE AREA OF THE OPENING DOES NOT EXCEED 144 SQ. IN. MEMBRANE PENETRATIONS OF MAX. 2 HR FIRE RESISTANCE RATED WALL AND PARTITIONS BY STEEL ELECTRICAL OUTLET BOXES NOT EXCEEDING 16 SQ. IN. ARE PERMITTED PROVIDED OPENINGS DO NOT EXCEED 100 SQ. IN. FOR ANY 100 SQ. FT. OF WALL AREA. OUTLET BOXES ON OPPOSITE SIDE OF WALLS AND PARTITIONS MUST BE SEPARATED BY A HORIZ. DISTANCE OF 24". WHERE WALLS ARE PENETRATED BY OTHER MATERIALS OR WHERE LARGER OPENINGS ARE REQUIRED THAN PERMITTED THAN ABOVE, THEY MUST BE QUALIFIED BY TESTS CONDUCTED IN ACCORDANCE WITH SECTION 714.3.1.1.
- PENDING FIRE CODE REQUIREMENTS, SMOKE AND FIRE DAMPERS MUST BE INSTALLED IN THE FOLLOWING LOCATIONS: DUCTS PENETRATING FIRE PARTITIONS AND FIRE-RATED CORRIDOR WALLS LESS EXCEPTION FOR STEEL DUCTS WITH NO OPENINGS INTO CORRIDOR, DUCTS PENETRATING EXTERIOR WALLS, AND DUCTS PENETRATING HORIZ. ASSEMBLIES.
- DRAFT-STOPPING MATERIALS MUST NOT BE LESS THAN 1/2" GYP. BOARD, 3/8" PLYWOOD, 3/8" TYPE 2 M PARTICLE BOARD, OR OTHER MATERIALS APPROVED BY THE BUILDING DEPARTMENT. DRAFT-STOPPING MUST BE ADEQUATELY SUPPORTED.
- DRAFT STOP SHALL BE PROVIDED WITHIN A CONCEALED FLOOR-CEILING ASSEMBLY FORMED OF COMBUSTIBLE CONSTRUCTION AS REQUIRED BY THE FIRE CODE.
- FIRE BLOCKING MUST BE PROVIDED IN ACCORDANCE WITH SECTION 718 AT THE FOLLOWING LOCATIONS: IN CONCEALED SPACES OF STUD WALLS AND PARTITIONS, INCLUDING FURRED SPACES, AT THE CEILING AND FLOOR LEVELS; IN CONCEALED SPACES OF STUD WALLS AND PARTITIONS, INCLUDING FURRED SPACES, AT 10' INTERVALS ALONG THE LENGTH OF THE WALL; AT ALL INTERCONNECTIONS BETWEEN CONCEALED VERTICAL AND HORIZONTAL SPACES SUCH AS OCCUR AT SOFFITS, DROP CEILINGS, COVE CEILINGS AND SIMILAR LOCATIONS; IN CONCEALED SPACES BETWEEN STAIR STRINGERS AT THE TOP AND BOTTOM OF THE RUN AND BETWEEN STUDS ALONG AND IN LINE WITH THE RUN OF STAIRS IN THE WALL UNDER THE STAIRS IS UNFINISHED; IN OPENINGS AROUND VENTS, PIPES, DUCTS, CHIMNEYS, FIREPLACES AND SIMILAR OPENINGS WHICH AFFORD A PASSAGE FOR FIRE AT CEILINGS AND FLOOR LEVELS, WITH NONCOMBUSTIBLE MATERIALS.

PROJECT TEAM

OWNER: KARUK TRIBE
64236 SECOND AVE.
HAPPY CAMP, CA

ARCHITECT: C&S DESIGN & ENGINEERING, INC.
2023 6TH STREET WEST
ASHLAND, WI 54806
P: 715.682.0330

STRUCTURAL ENGINEER: C&S DESIGN & ENGINEERING, INC.
2023 6TH STREET WEST
ASHLAND, WI 54806
P: 715.682.0330

CONSULTANT: N/A

PLUMBING DESIGNER: N/A

HVAC ENGINEER: N/A

ELECTRICAL ENGINEER: N/A

PROJECT DATA

PROJECT NAME: KARUK FRONTIER CAFE

PROJECT ADDRESS: 64118 2ND AVE
HAPPY CAMP, CA

OWNER: KARUK TRIBE

INDEX TO DRAWINGS

ATS	TITLE PAGE
A100	FIRST FLOOR AS-BUILT PLANS
A100.1	PROPOSED FIRST FLOOR PLANS
A101	SECOND FLOOR AS-BUILT PLANS
A101.1	PROPOSED SECOND FLOOR PLANS
A102	THIRD FLOOR AS-BUILT PLANS
A102.1	PROPOSED THIRD FLOOR PLANS
A103	ROOF AS-BUILT PLANS
A103.1	PROPOSED ROOF PLANS
A104	EXISTING MODEL VIEW
A105	EXISTING MODEL VIEW
A106	EXISTING MODEL VIEW
A200	EXTERIOR ELEVATION AS-BUILTS
A201	EXTERIOR ELEVATION AS-BUILTS

PROGRAMMING:

- FIRST FLOOR:**
- EMERGENCY SERVICES & OPERATIONS
 - GATHERING SPACE
 - COMMERCIAL KITCHEN
 - ENGINE BAYS
- SECOND FLOOR:**
- (1) CAPTAIN'S BUNK ROOM
 - (6) COMMUNAL BUNK ROOMS
 - COMMUNAL LAUNDRY
 - (+) REC. TRAINING, FITNESS ROOM
- THIRD FLOOR:**
- GATHERING / LIVING SPACE & KITCHEN FOR SECOND FLOOR OCCUPANTS
 - (3-4) OFFICES

GENERAL SCOPE OF WORK:

- FIRST FLOOR:**
- UPGRADE ALL INTERIOR FINISHES
 - REMOVE BAR
 - RENOVATE SPACE TO MEET GENERAL PROGRAMMING NEEDS
 - ADD INTERIOR STAIR FROM FIRST TO SECOND LEVEL
- SECOND FLOOR:**
- UPGRADE ALL INTERIOR FINISHES
 - ADD SECOND FLOOR REC ROOM ABOVE COVERED ENGINE BAY.
 - INCORPORATE FULL BATHROOMS IN EACH BUNK ROOM (2 ADDED)
- THIRD FLOOR:**
- UPDATE ALL INTERIOR FINISHES
 - UPDATE WINDOWS AS NOTED
 - ADD EGRESS FIRE LADDER
 - CONVERT (2) BEDROOMS TO OFFICES
 - REPLACE FIXTURES
 - RENOVATE KITCHEN
- BUILDING WIDE:**
- UPGRADE ELECTRICAL SERVICES
 - REPLACE ALL WIRING & FIXTURES
 - (+) ON DEMAND WH TO 2ND & 3RD FLOOR FIXTURES
 - REPLACE WINDOWS THROUGHOUT, PARTICULARLY AS NEEDED TO MEET EGRESS & SAFETY REQUIREMENTS
 - PATCH & REPAIR ROOF AS NEEDED, ASSUME EVENTUAL REPLACEMENT
 - PATCH & REPAIR SIDING, REPAIR

SYMBOLS

- 1 KEY NOTE
- 3:12 ROOF SLOPE & DIRECTION
- (H)
- 1 SLOPE OF SLAB
- 1 Ref INTERIOR ELEVATION TAG
- T.O. SLAB 106'-0" ELEVATION MARKER
- A WALL TYPE (SEE PLAN OR LEGEND FOR ADD. INFO)
- 9° / 1'-0" ROOF SLOPE
- 0 GRID LINE
- 1 Ref BUILDING ELEVATION
- 1 SIM BUILDING / WALL SECTION
- 1 SIM DETAIL / ENLARGED PLAN CALLOUT
- 1 SIM DETAIL CALLOUT

STANDARD ABBREVIATIONS

ABOVE FINISH FLOOR	A.F.F.	DIMENSION	DIM.	GENERAL CONTRACTOR	G.C.	MINIMUM	MIN.	SHEET	SHT.
ACOUSTICAL CEILING TILE	ACT.	DISPENSER	DISP	GLASS	GL.	MISCELLANEOUS	MISC.	SIMILAR	SIM.
ADDITIONAL	ADD.	DOOR	DR	GYPNUM	GYP.	MOUNTED	MTD.	SOLID CORE	S.C.
ADJUSTABLE	ADJ.	DOWN	DN.	GYPNUM WALLBOARD	GWB.	NON-COMBUSTIBLE	NC.	SPECIFICATIONS	SPEC.
ALIGN WITH BELOW	A.W.B.	DOWNSPOUT	DS.	DS.	DS.	NOT APPLICABLE	N.A.	SQUARE	SQ.
ALTERNATE	ALT.	DRAWING (S)	DRWG. (S)	HANDICAP ACCESSIBLE	H.C.	NOT IN CONTRACT	N.I.C.	SQUARE FOOT(AGE)	SF
ALUMINUM	ALUM.	DRINKING FOUNTAIN	D.F.	HARDWARE	HDW.	NOT TO SCALE	N.T.S.	STAINLESS STEEL	SSTL.
AMERICAN DISABILITIES ACT APPROXIMATELY	ADA	APPROX.	APPROX.	HEATER	HTR.	NUMBER	NO.	STANDARD	STD.
BASEMENT	B.SMT.	ELECTRICAL	ELEC.	HEATING, VENTING, & AIR COND.	HVAC	OCCUPANT / OCCUPANCY	OCC.	STEEL	STL.
BEAM	BM.	ELEVATION	ELEV.	HIGH POINT	H.P.	ON CENTER	O.C.	STORAGE	STOR.
BELLOW	BELW.	ENCLOSURE	ENCL.	HOLLOW CORE	H.C.	OPENING	OPNG.	STRUCTURAL	STRUCT.
BITUMINOUS	BLK.	EQUAL	EQ.	HOLLOW METAL	H.M.	OPPOSITE	OPP.	SUSPEND (ED)	SUSP. (D)
BLOCK	BLK.	EQUIPMENT	EQU.	HORIZONTAL	HORZ.	OPPOSITE HAND	O.H.	STANDARD	STD.
BLOCKING	BLKG.	EXISTING	EXIST.	HOUR	HR.	OUTSIDE DIAMETER	O.D.	THERMOPLASTIC POLYOLEFIN	TPO
BOARD	BD.	EXHAUST	EXH.	INCANDESCENT	INCAN.	OVERFLOW DRAIN	O.F.D.	THICKNESS	THK.
BOTTOM	BOT.	EXPANSION	EXP.	INCH	IN.	PAINT	PT.	TOP OF CONCRETE	T.O.C.
BOTTOM OF	B.O.	EXPANSION JOINT	E.J.	INCLUDING	INCL.	PAINTED	PTD.	TOP OF FOOTING	T.O.F.
BRICK COURSE	B.C.	EXPOSED	EXP.	INSIDE DIAMETER	I.D.	PANEL	PNL.	TOP OF RAIL	T.O.R.
BUILDING	BLDG.	EXTERIOR	EXT.	INSULATION	INS.	PARTITION	PTN.	TOP OF STEEL	T.O.S.
BUILT-UP ROOFING	B.U.R.	FACE OF	F.O.	INTERIOR	INT.	PERFORATED	PERF.	TOP OF WALL	T.O.W.
CARPET	CPT.	FACE OF CONCRETE	F.O.C.	JANITOR	JAN.	PLATE	PL.	TREATED	TRT.
CAST-IN-PLACE	C.I.P.	FACE OF FINISH	F.O.F.	JOINT	JT.	POLYVINYL CHLORIDE	PVC	TRENCH DRAIN	T.D.
CAST IRON	C.I.	FACE OF MASONRY	F.O.M.	JOIST	JOIST	POUNDS PER SQUARE INCH	PSI	TYPICAL	TYP.
CATCH BASIN	C.B.	FEET	FT.	FIN.	FIN.	PRESERVATIVE TREATED	P.T.	PROPERTY	P.T.
CEILING	CLG.	FINISH	FIN.	LAMINATED	LAM.	PROPERTY	PROP.	UNDERWRITERS LABORATORIES U.L.	U.L.
CEMENT	CEM.	FINISH FLOOR ELEVATION	F.F.E.	LAVATORY	LAV.	QUANTITY	QTY.	UNLESS NOTED OTHERWISE	U.N.O.
CENTER LINE	CL	FINISH GRADE	F.G.	LEVEL	LVL.	QUARRY TILE	Q.T.	VENEER PLASTER	V.P.
CERAMIC TILE	C.T.	FINISH SURFACE	F.S.	LIGHTING	LTG.	QUANTITY	Q.T.	VERIFY IN FIELD	V.I.F.
CLEARANCE	CLR.	FIRE EXTINGUISHER	F.E.	LINE	LN.	RADIUS	R.	VERTICAL	VERT.
CLOSEST	CLO.	FIRE EXTINGUISHER CABINET	F.E.C.	LINEOLEUM	LINO.	REINFORCING	REIN.	VINYL COMPOSITION TILE	V.C.T.
COLUMN	COL.	FIRE RATED	FR.	LONG LEG HORIZONTAL	LLH	REQUIRED	REQD.	VINYL WALL COVERING	V.W.C.
CONCRETE	CONC.	FLASHING	FLASHG	LONG LEG VERTICAL	LLV	RESILIENT FLOORING	RSL.		
CONCRETE MASONRY UNIT	CMU	FLOOR	FLR.	LOW POINT	L.P.	RETURN AIR	R.A.	WATER CLOSET	W.C.
CONSTRUCTION	CONST.	FLOORING	FLRG	MANUFACTURER	MFR.	REVISION	REV.	WATERPROOFING	W.P.
CONTINUOUS	CONT.	FLOOR PLAN	F.P.	MASONRY	MAS.	RISER	R.M.	WELDED WIRE FABRIC	W.W.F.
CONTRACTOR	CONTR.	FOOTING	FTG.	MASONRY OPENING	M.O.	ROOM DRAIN	R.D.	WIDE FLANGE	W.F.
CONTROL JOINT	C.J.	FOUNDATION	FDNT.	MATERIAL	MAT.	ROOM	RM.	WINDOW	WDW.
COURSES	CRS.	FLUORESCENT	FLUOR	MECHANICAL	MECH.	ROUGH OPENING	R.O.	WITH	W/
CUBIC FOOT(AGE)	CF	GALVANIZED	GALV.	MEMBRANE	MEMB.	RUBBER	RUBR.	WITHOUT	W/O
DETAIL	DET.	GAUGE	GA.	METAL	MTL.	SECTION	SEC.	WOOD	WD.
DIAMETER	DI.								

KARUK FRONTIER CAFE
HAPPY CAMP, CA
TITLE PAGE

DESIGN & ENGINEERING
www.csdesignengineering.com
2023 6th Street West, Ashland, WI 54806 (715) 682-0330

ARCHITECT: ARCHITECT

DESIGNER: DESIGNER

SCALE: 1/8" = 1'-0"

DATE: MARCH 5th, 2024

PROJECT NO. 24-3842

REVISIONS:

APPROVED:

SHEET NO. ATS

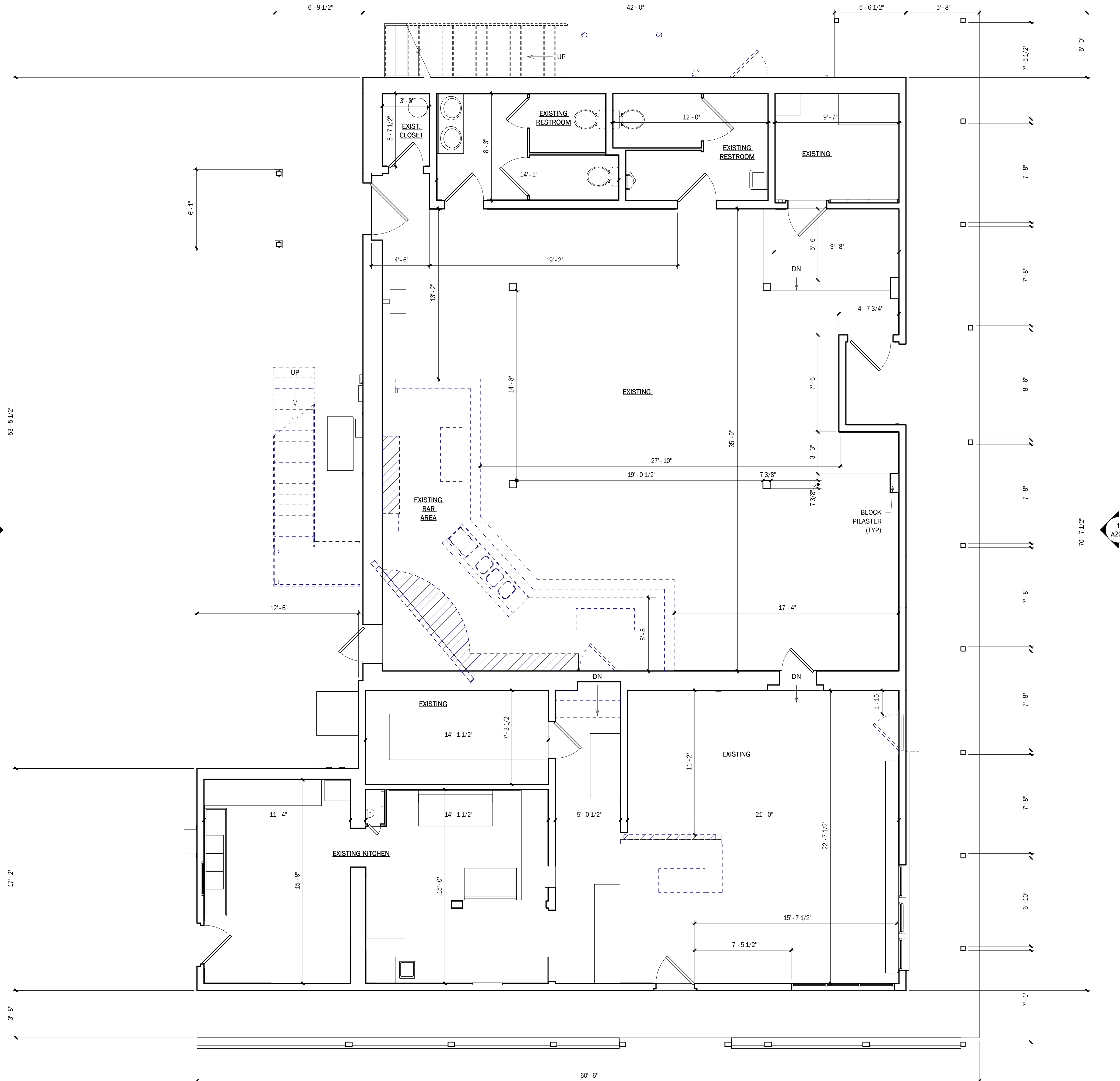

1 FIRST FLOOR AS-BUILT
1/4" = 1'-0"

KARUK FRONTIER CAFE
HAPPY CAMP, CA
FIRST FLOOR AS-BUILT

DESIGN & ENGINEERING
www.csdengineering.com
2023 6th Street West, Ashland, WI 54806 (715) 682.0330

ARCHITECT:	ARCHITECT
DESIGNER:	DESIGNER
SCALE:	1/4" = 1'-0"
DATE:	MARCH 5th, 2024
PROJECT NO.:	24-3842

REVISIONS:

APPROVED:

SHEET NO.
A100

© Copyright 2024 C&S Design & Engineering, Inc. All rights reserved. Any use without permission is expressly prohibited. Plotted 3/5/2024 12:12:08 PM

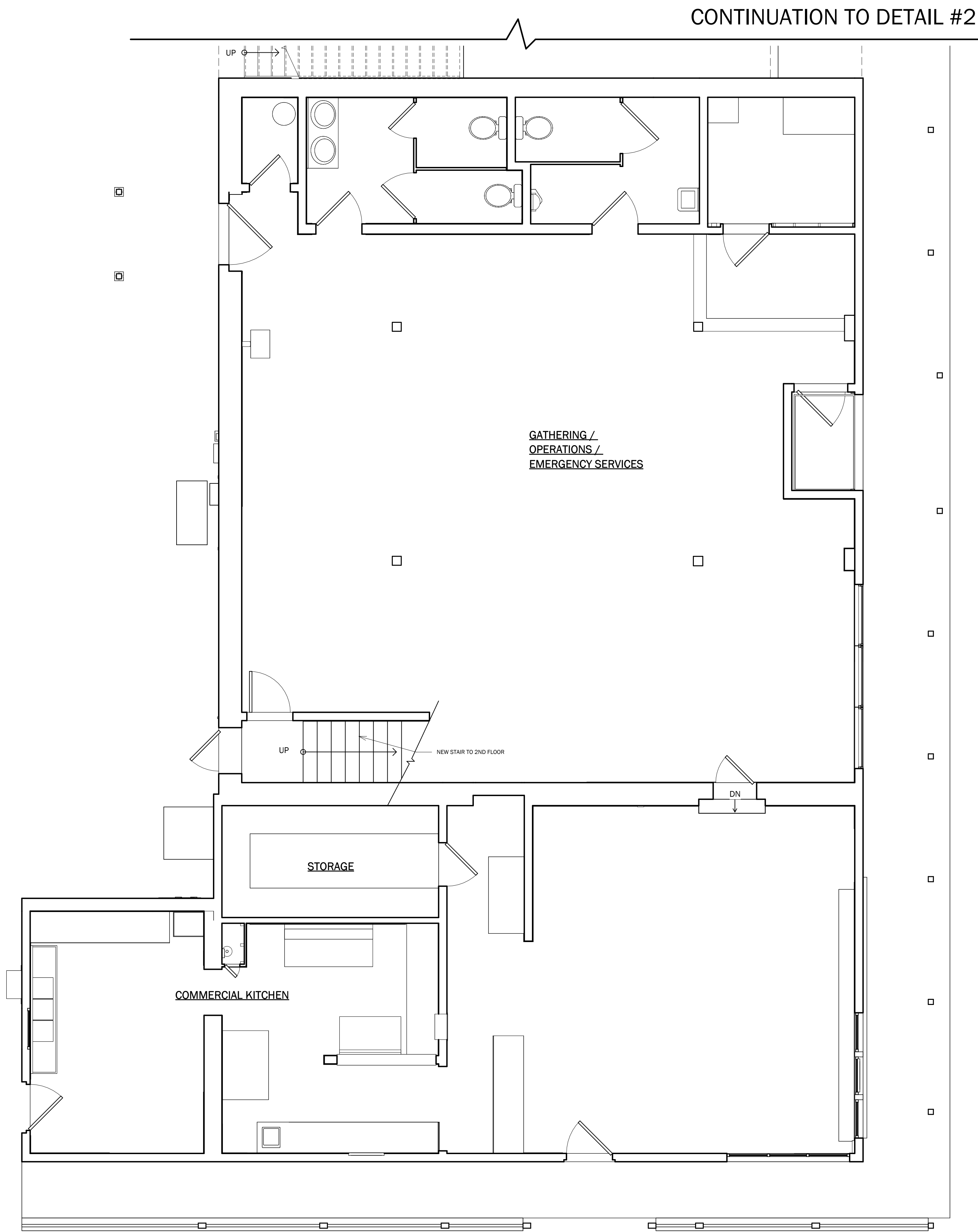

1 PROPOSED FIRST FLOOR PLAN
1/4" = 1'-0"

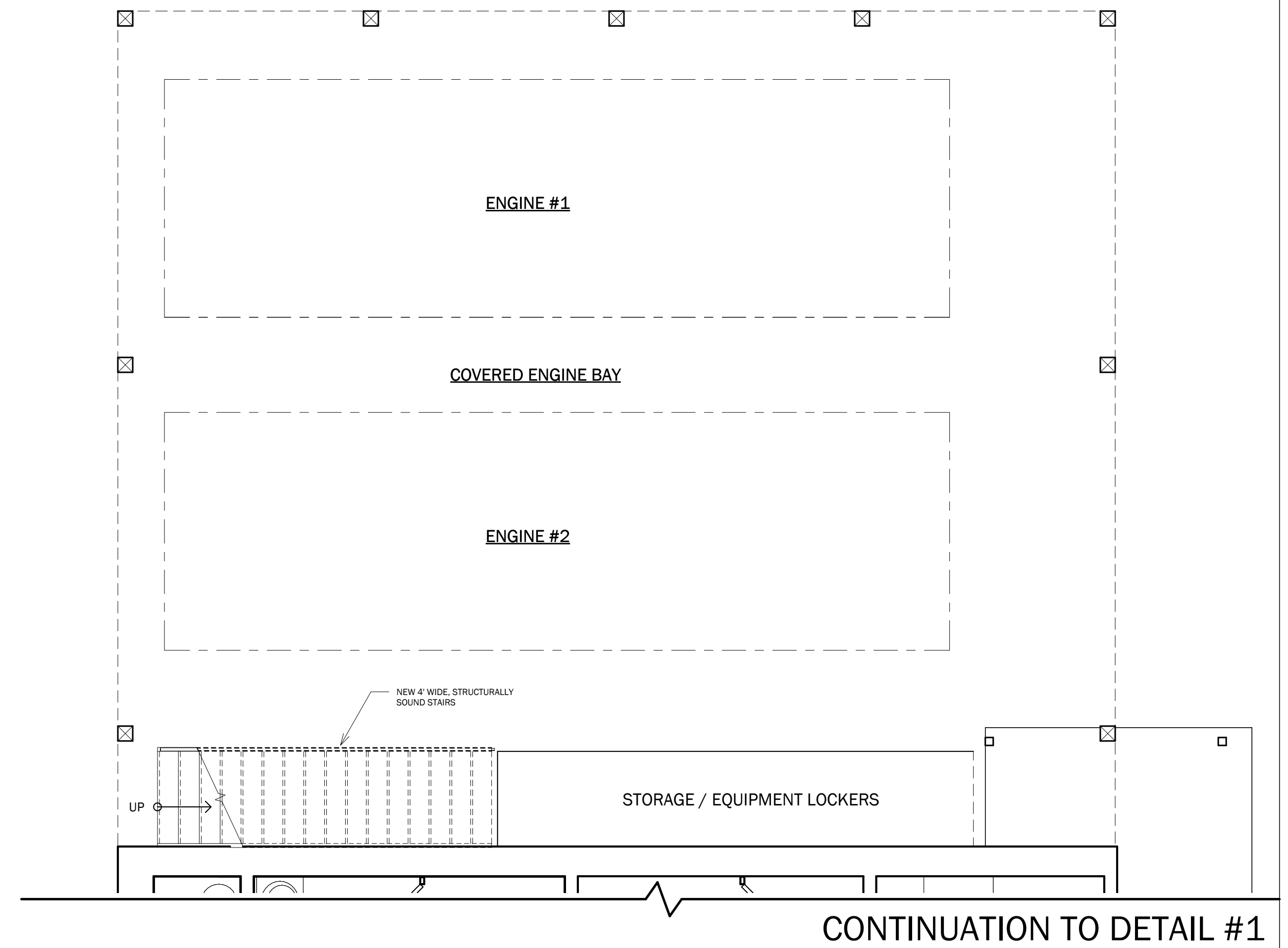

2 PROPOSED FIRST FLOOR PLAN
1/4" = 1'-0"

KARUK FRONTIER CAFE

HAPPY CAMP, CA
PROPOSED FIRST FLOOR

DESIGN & ENGINEERING
www.csdesignengineering.com
C&S
2023 6th Street West, Ashland, WI 54806 (715) 682-0330

ARCHITECT:	ARCHITECT
DESIGNER:	DESIGNER
SCALE:	1/4" = 1'-0"
DATE:	MARCH 5th, 2024
PROJECT NO.:	24-3842

REVISIONS:	
------------	--

APPROVED:	
-----------	--

SHEET NO.
A100.1

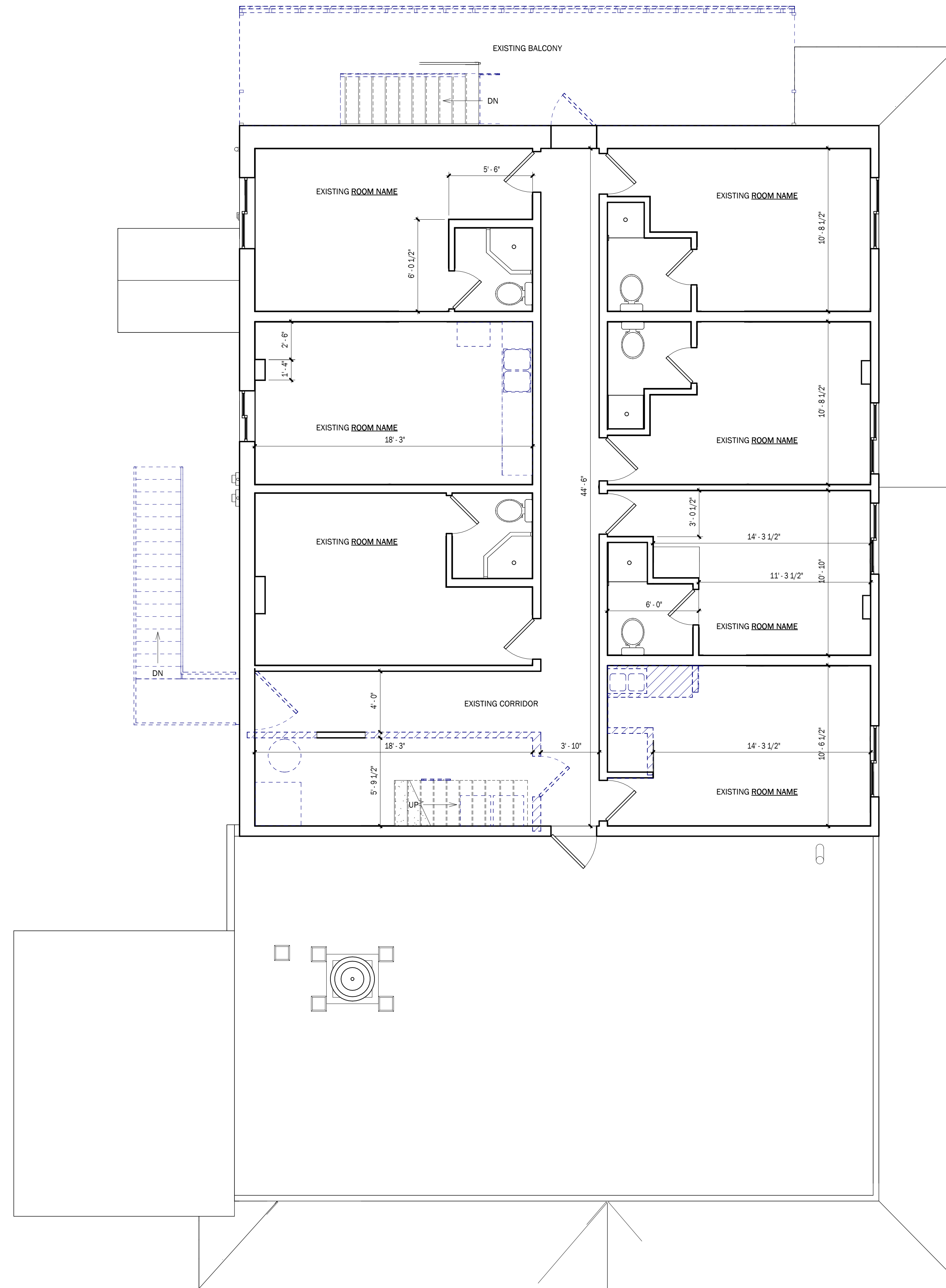

1 SECOND FLOOR AS-BUILT
1/4" = 1'-0"

KARUK FRONTIER CAFE
HAPPY CAMP, CA
SECOND FLOOR AS-BUILT

DESIGN & ENGINEERING
www.csdesignengineering.com
2023 6th Street West, Ashland, WI 54806 (715) 682-0330

ARCHITECT:	ARCHITECT
DESIGNER:	DESIGNER
SCALE:	1/4" = 1'-0"
DATE:	MARCH 5th, 2024
PROJECT NO.:	24-3842

REVISIONS:

APPROVED:

SHEET NO.
A101

© Copyright 2024 C&S Design & Engineering, Inc. All rights reserved. Any use without permission is expressly prohibited. Plotted 3/5/2024 12:12:09 PM



1 PROPOSED SECOND FLOOR
1/4" = 1'-0"

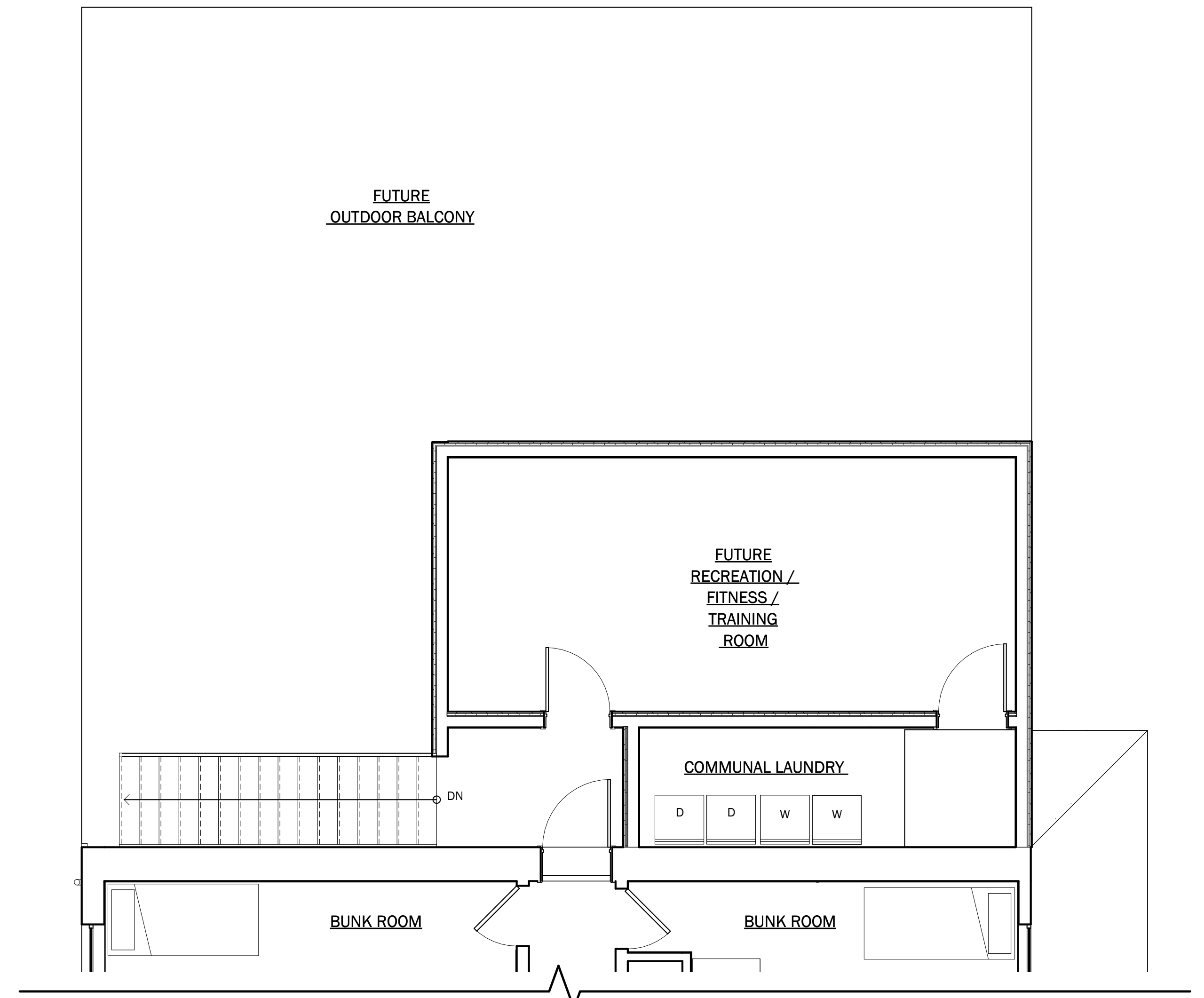

2 PROPOSED "FUTURE" SPACES
1/4" = 1'-0"

KARUK FRONTIER CAFE
HAPPY CAMP, CA
PROPOSED SECOND FLOOR

DESIGN & ENGINEERING
www.csdesignengineering.com
2023 6th Street West, Ashland, WI 54806 (715) 682-0330

ARCHITECT:	ARCHITECT
DESIGNER:	DESIGNER
SCALE:	1/4" = 1'-0"
DATE:	MARCH 5th, 2024
PROJECT NO.:	24-3842

REVISIONS:

APPROVED:

SHEET NO.
A101.1

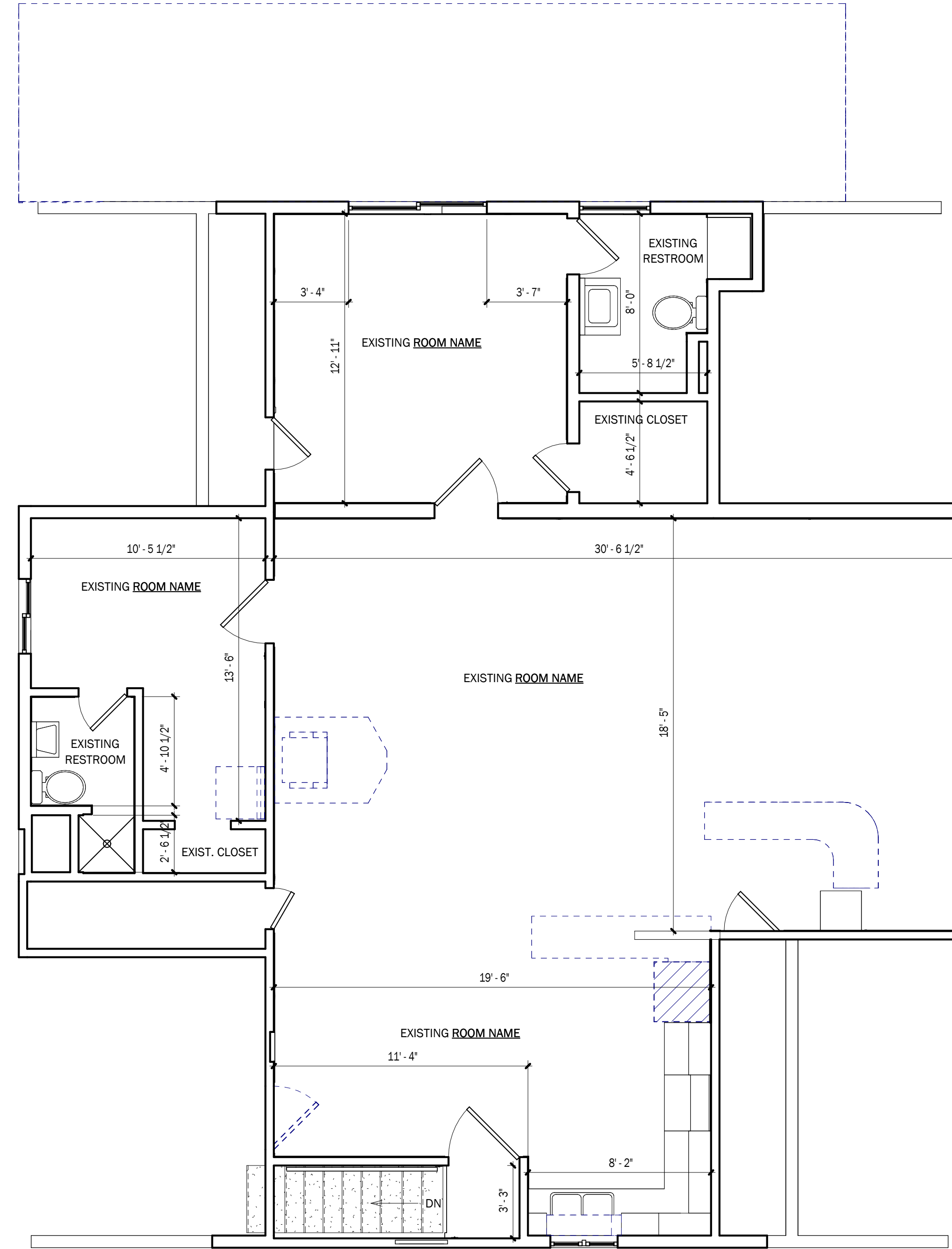

1 THIRD FLOOR AS-BUILT
1/4" = 1'-0"

KARUK FRONTIER CAFE

HAPPY CAMP, CA

THIRD FLOOR AS-BUILT

DESIGN & ENGINEERING
www.csdesignengineering.com
2023 6th Street West, Ashland, WI 54806 (715) 682-0330

ARCHITECT:	ARCHITECT
DESIGNER:	DESIGNER
SCALE:	1/4" = 1'-0"
DATE:	MARCH 5th, 2024
PROJECT NO.:	24-3842

REVISIONS:

APPROVED:

SHEET NO.
A102

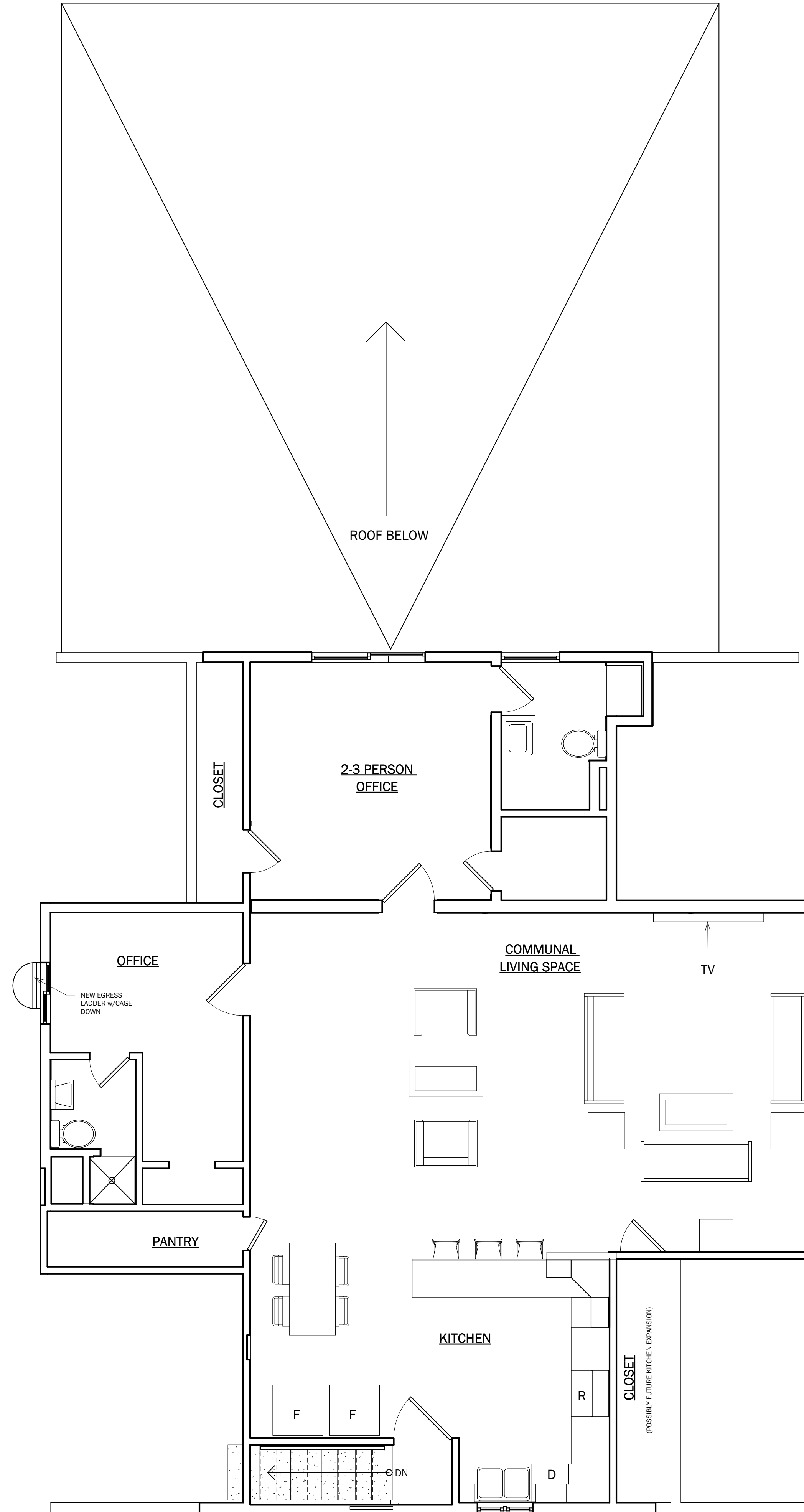

1 PROPOSED THIRD FLOOR
 1/4" = 1'-0"

KARUK FRONTIER CAFE
 HAPPY CAMP, CA
 PROPOSED THIRD FLOOR

DESIGN & ENGINEERING
 www.csdengineering.com
 2023 6th Street West, Ashland, WI 54806 (715) 682.0330

ARCHITECT:	ARCHITECT
DESIGNER:	DESIGNER
SCALE:	1/4" = 1'-0"
DATE:	MARCH 5th, 2024
PROJECT NO.:	24-3842

REVISIONS:

APPROVED:

SHEET NO.
A102.1

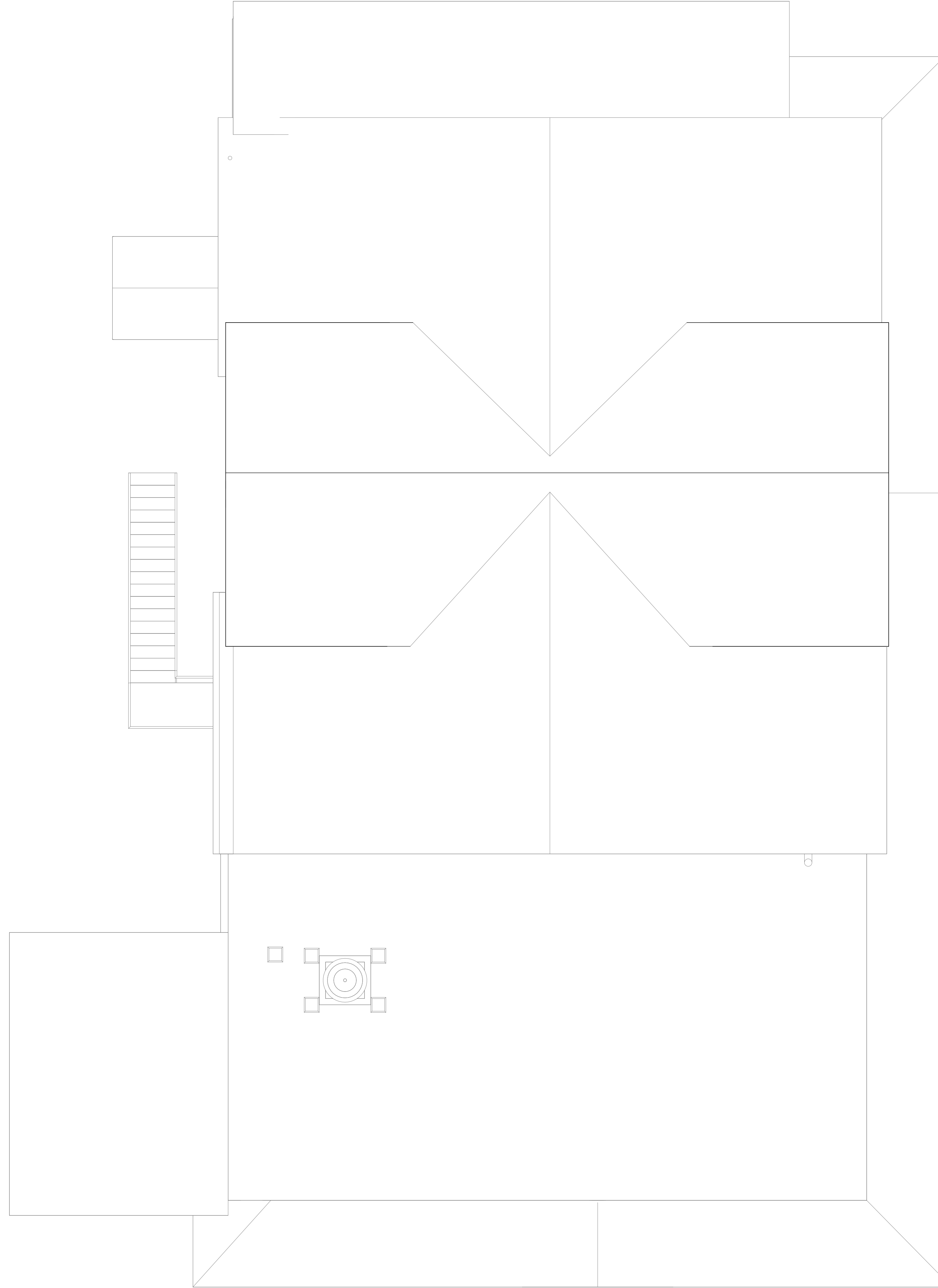

1 ROOF AS-BUILT
1/4" = 1'-0"

KARUK FRONTIER CAFE

HAPPY CAMP, CA

ROOF AS-BUILT PLAN

DESIGN & ENGINEERING
www.csdesignengineering.com
2023 6th Street West, Ashland, WI 54806 (715) 682-0330

ARCHITECT:	ARCHITECT
DESIGNER:	DESIGNER
SCALE:	1/4" = 1'-0"
DATE:	MARCH 5th, 2024
PROJECT NO.:	24-3842

REVISIONS:

APPROVED:

SHEET NO.
A103

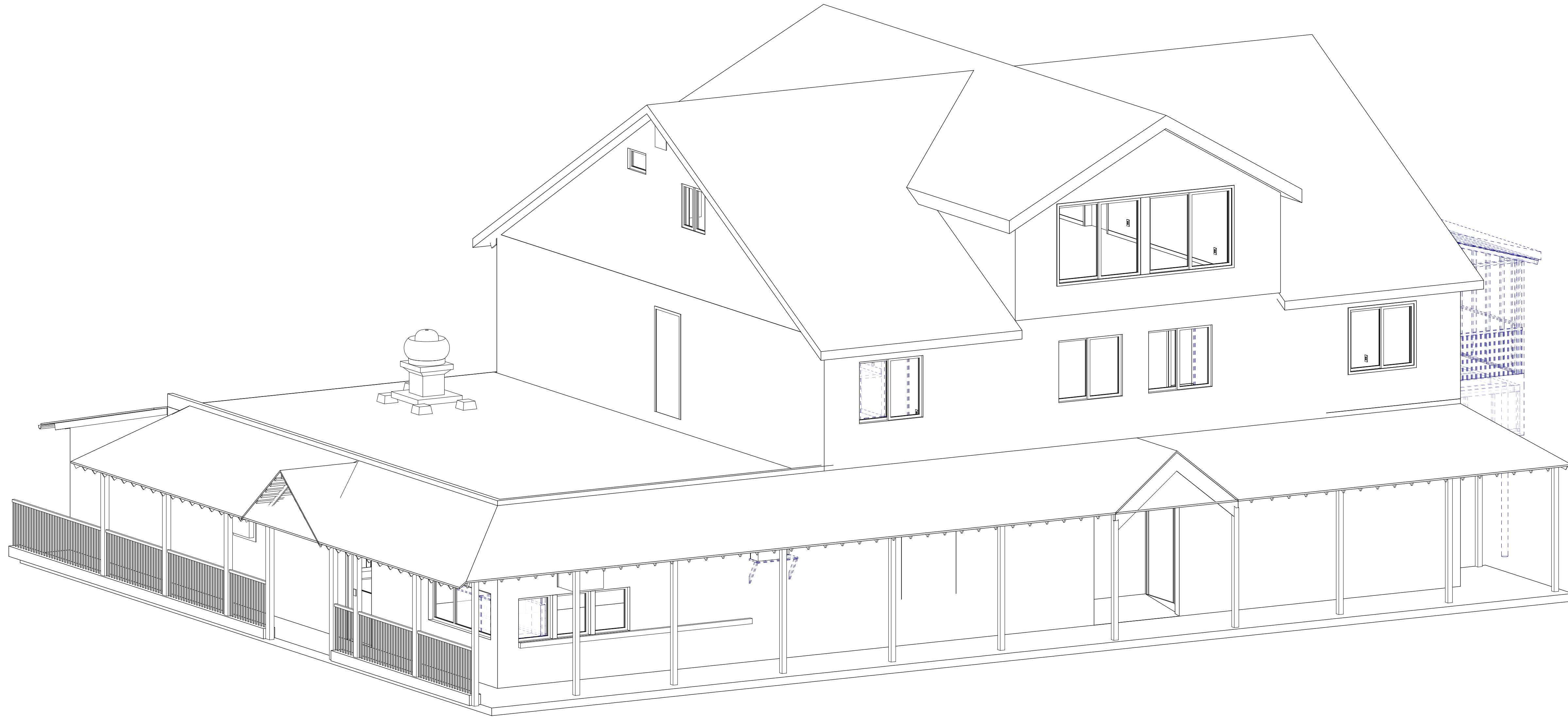

1 EXTERIOR 1

KARUK FRONTIER CAFE

HAPPY CAMP, CA

EXTERIOR 1

DESIGN &
ENGINEERING



www.csdesignengineering.com
2023 6th Street West, Ashland, WI 54806 (715) 682-0330

ARCHITECT: ARCHITECT

DESIGNER: DESIGNER

SCALE:

DATE: MARCH 5th, 2024

PROJECT NO:
24-3842

REVISIONS:

APPROVED:

SHEET NO.

A104

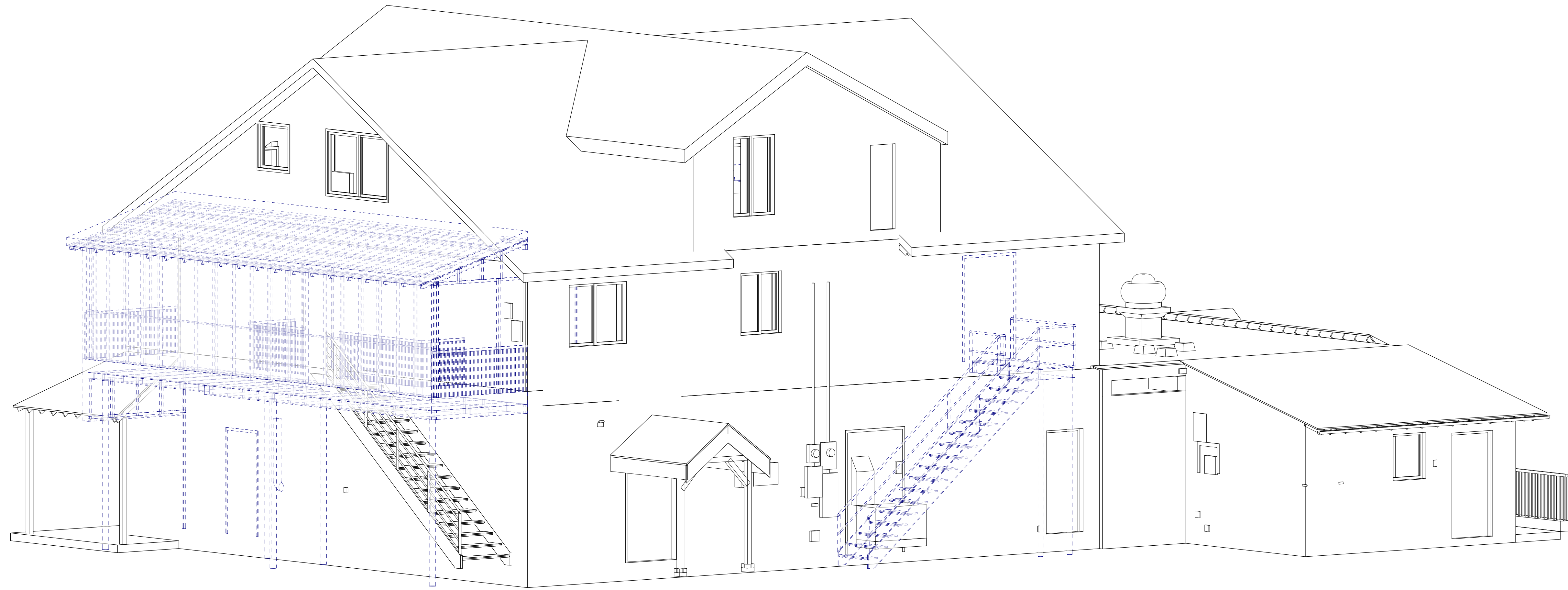

1 EXTERIOR 2

KARUK FRONTIER CAFE

HAPPY CAMP, CA

EXTERIOR 2

DESIGN & ENGINEERING
www.csdesignengineering.com
2023 6th Street West, Ashland, WI 54806 (715) 682-0330



ARCHITECT:	ARCHITECT
DESIGNER:	DESIGNER
SCALE:	
DATE:	MARCH 5th, 2024
PROJECT NO.:	24-3842

REVISIONS:

APPROVED:

SHEET NO.
A105

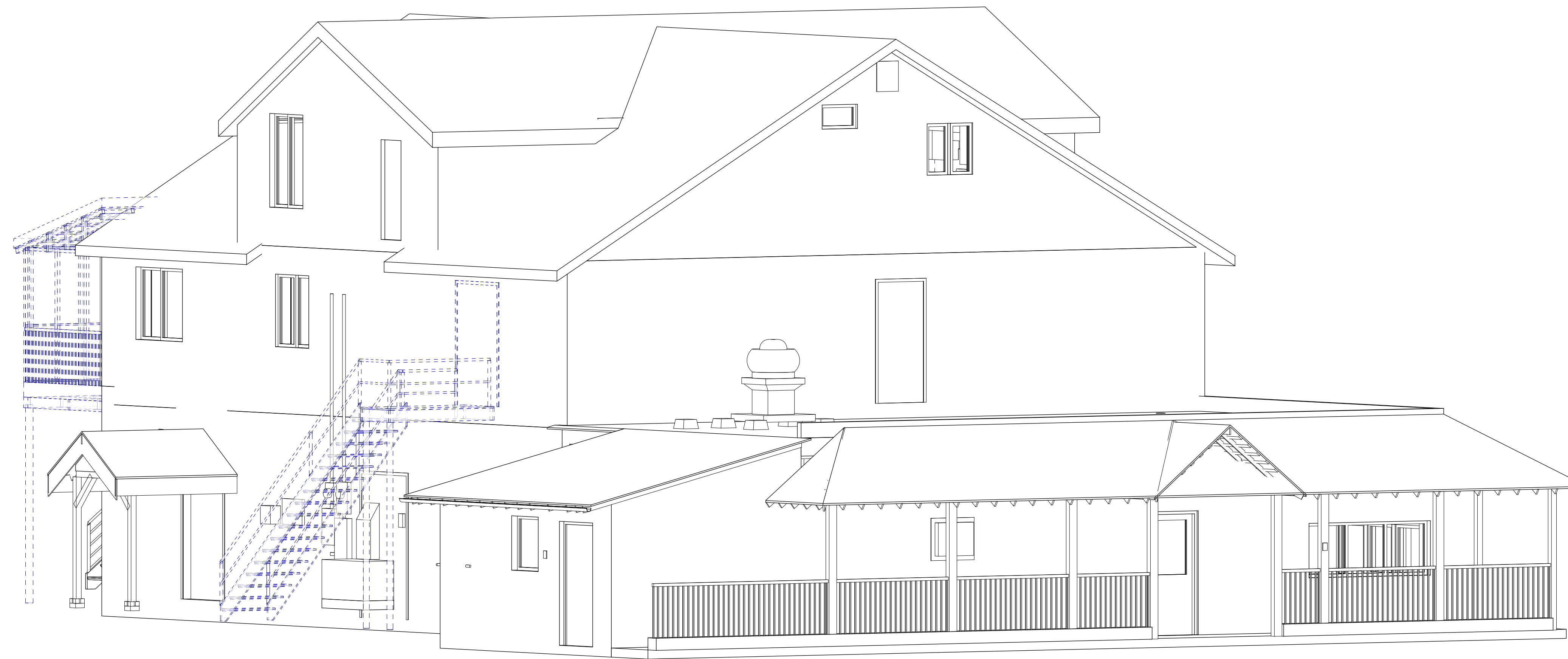

1 EXTERIOR 3

KARUK FRONTIER CAFE

HAPPY CAMP, CA

EXTERIOR 3

DESIGN &
ENGINEERING

www.csdesignengineering.com

2023 6th Street West, Ashland, WI 54806 (715) 682-0330



ARCHITECT: ARCHITECT

DESIGNER: DESIGNER

SCALE:

DATE: MARCH 5th, 2024

PROJECT NO:
24-3842

REVISIONS:

APPROVED:

SHEET NO.

A106

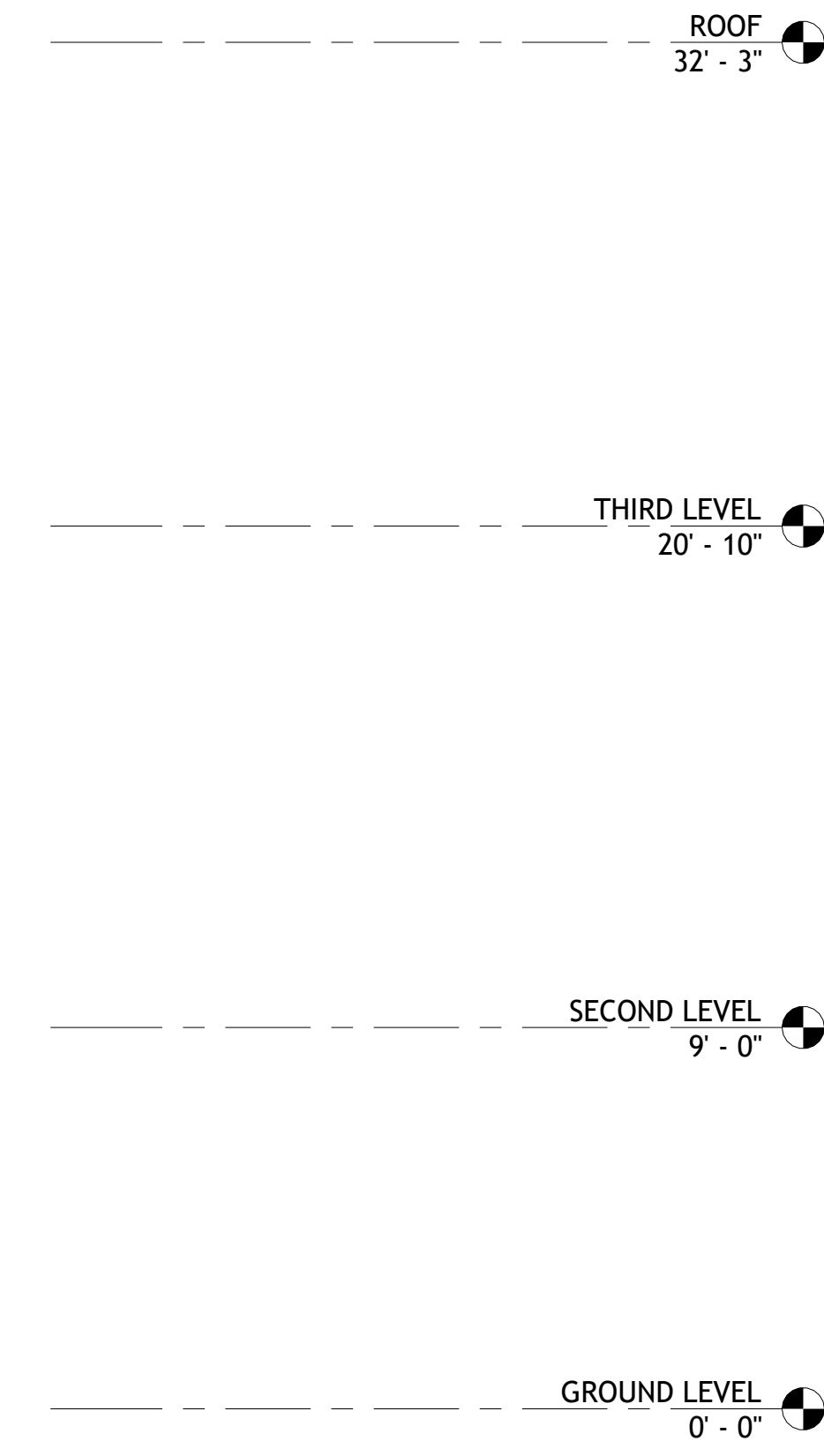
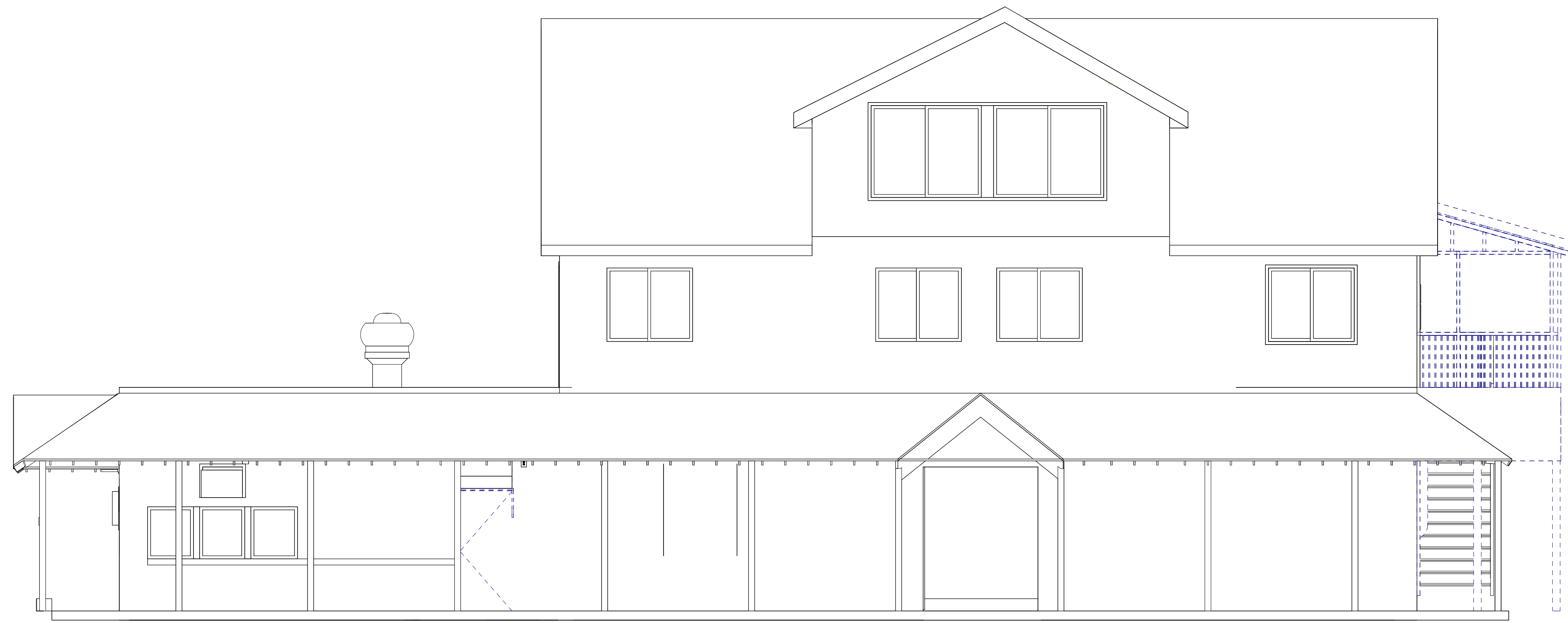

1 EAST ELEVATION
1/4" = 1'-0"

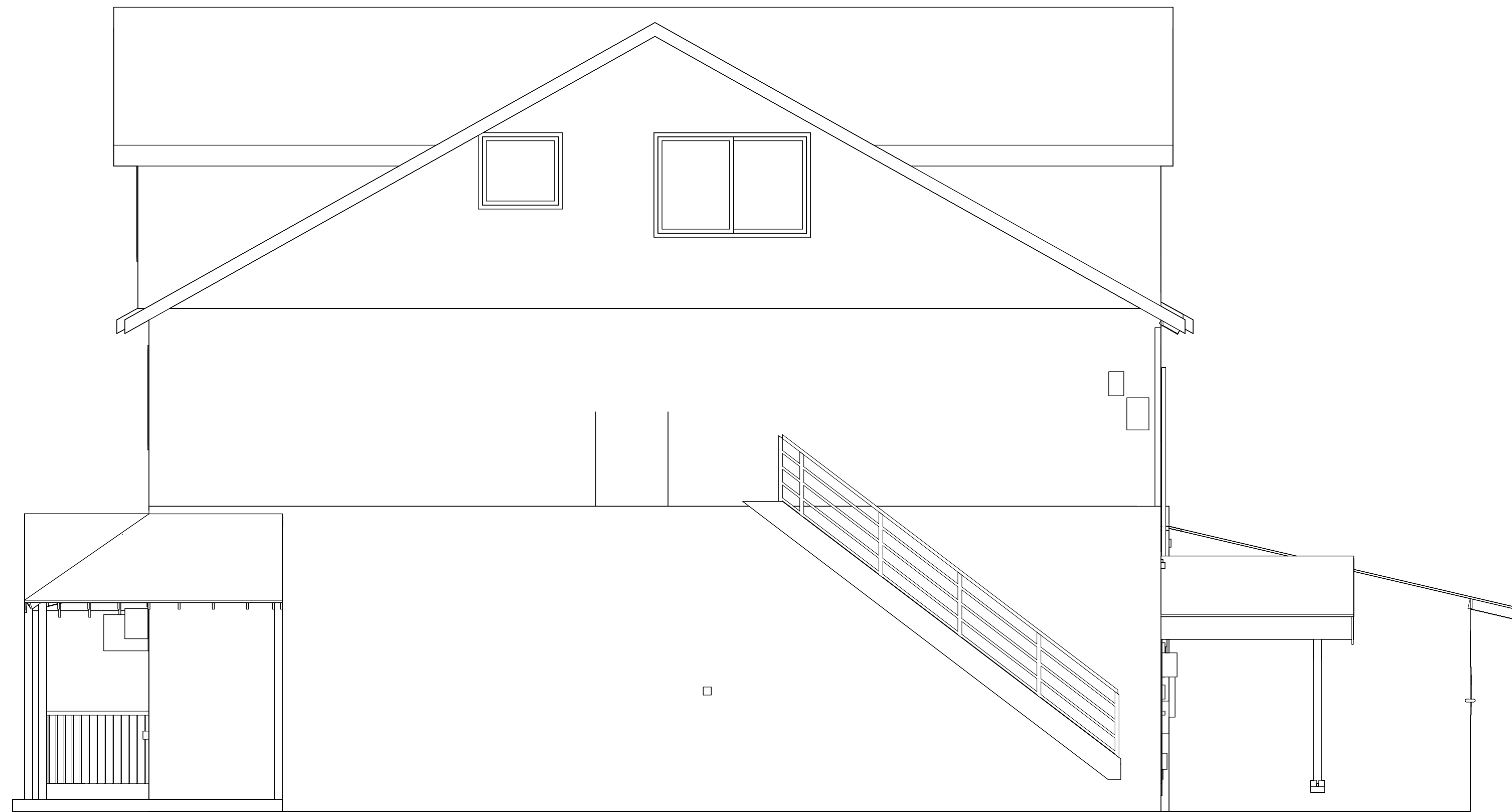

2 NORTH ELEVATION
1/4" = 1'-0"

KARUK FRONTIER CAFE

HAPPY CAMP, CA

EXISTING EXTERIOR ELEVATIONS



ARCHITECT: ARCHITECT

DESIGNER: DESIGNER

SCALE: 1/4" = 1'-0"

DATE: MARCH 5th, 2024

PROJECT NO. **24-3842**

REVISIONS:

APPROVED:

SHEET NO.

A200

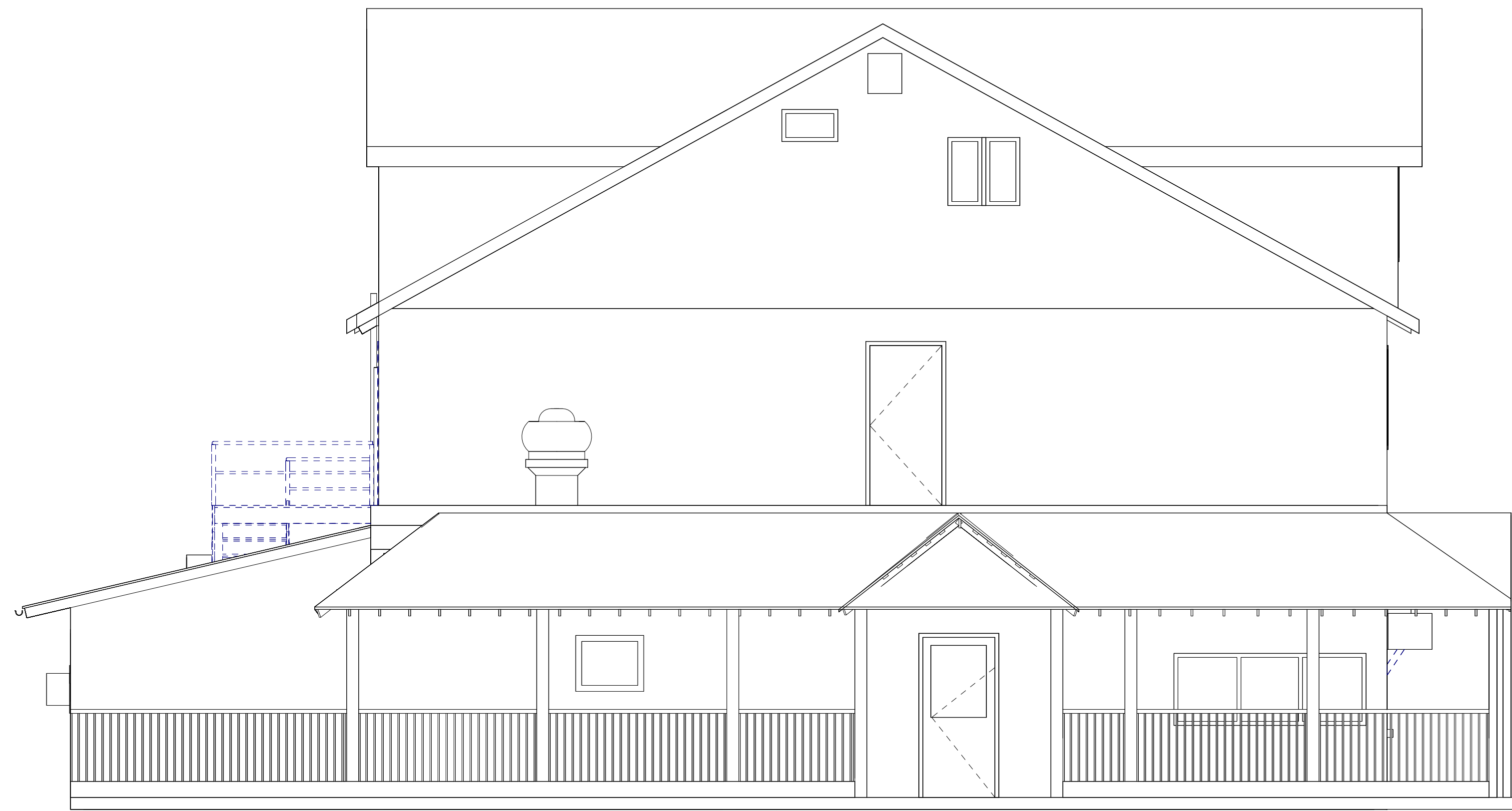

1 SOUTH ELEVATION
1/4" = 1'-0"

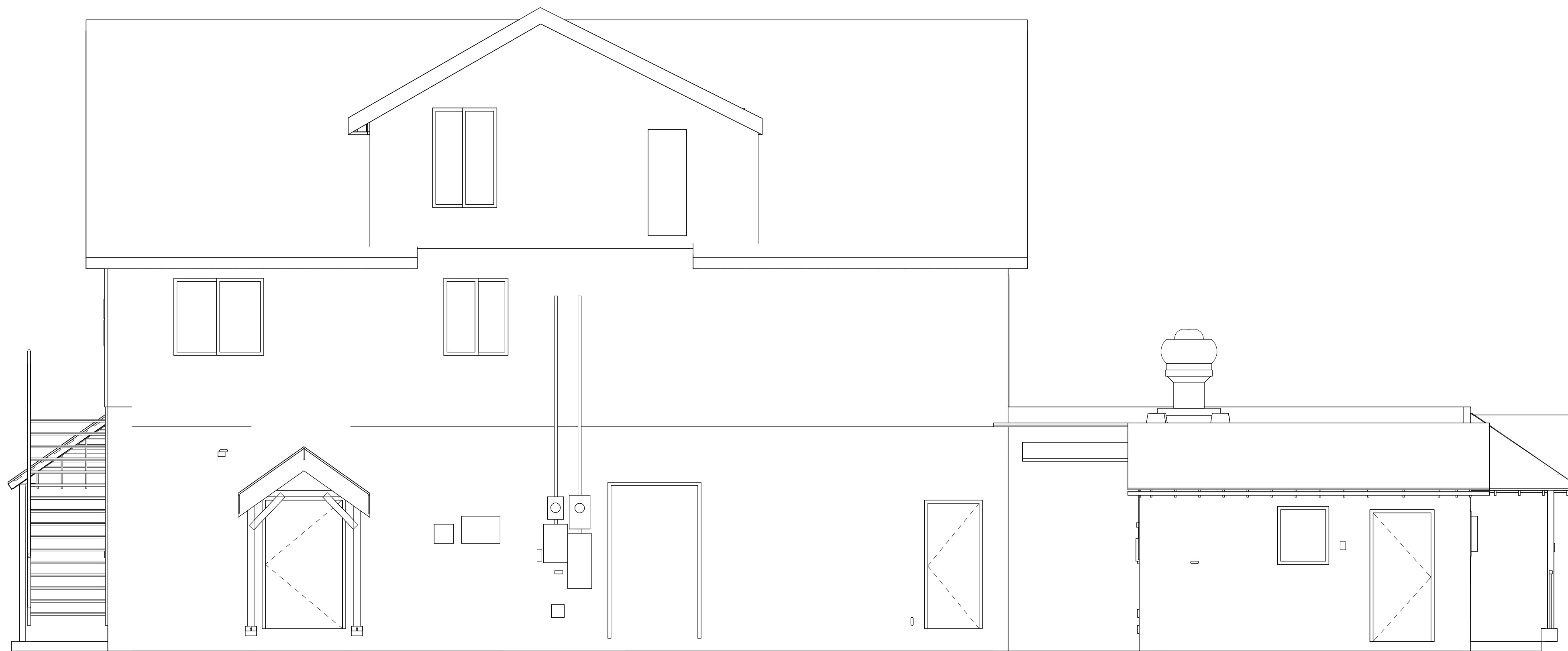

2 WEST ELEVATION
1/4" = 1'-0"

KARUK FRONTIER CAFE

HAPPY CAMP, CA

EXISTING EXTERIOR ELEVATIONS



ARCHITECT: ARCHITECT

DESIGNER: DESIGNER

SCALE: 1/4" = 1'-0"

DATE: MARCH 5th, 2024

PROJECT NO. **24-3842**

REVISIONS:

APPROVED:

SHEET NO.

A201